

版次	0	变更摘要	新产品发行	日期	2015/10/10	序号	品名	材质
序号	①	品名	0.5双面拉拔板(1=2.5)	材质	LCP UL94V-0 本色			
序号	②	品名	0.5双面拉拔端子(1=2.5)	材质	磷青铜/表面镀锡 镀金			
序号	③	品名	0.5双面拉拔后盖(1=2.5)	材质	PA66 UL94V-0 黑色			

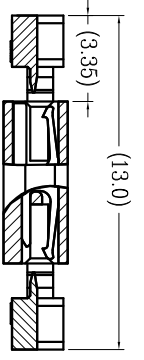

- 技术指标:
1. 塑件表面应光洁、无毛边、无明显收缩、缺陷、裂纹等现象.
 2. 温度范围: -25°C ~ 85°C.
 3. 额定电压: 50V, AC/DC(等效).
 4. 接触电阻: ≤ 0.03Ω.
 5. 绝缘电阻: ≥ 500MΩ.
 6. 产品料号:

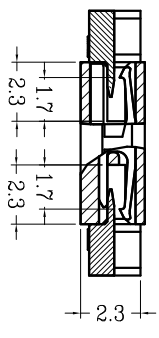
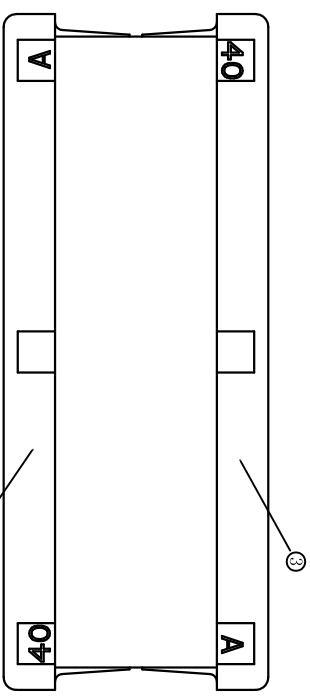
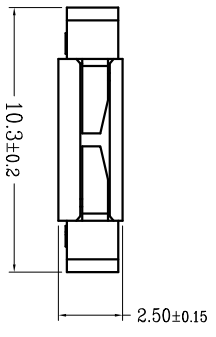
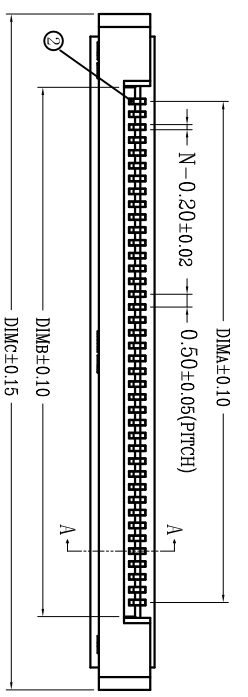
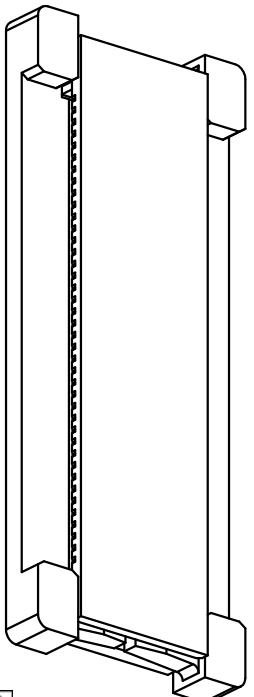
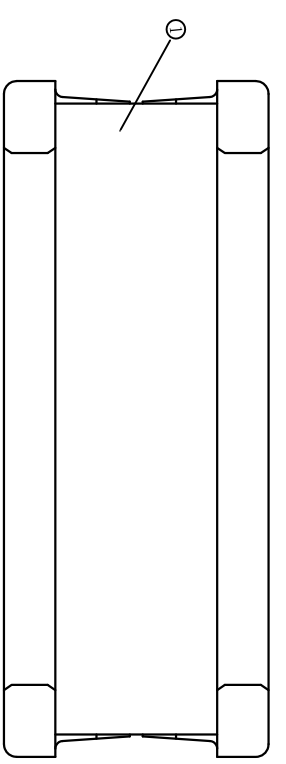
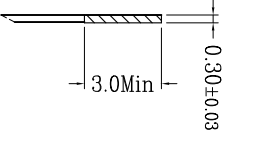
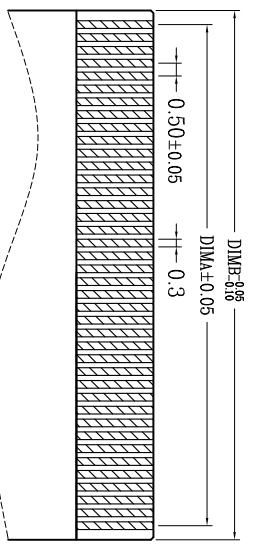

NO OF CKT (产品PIN数) **00** 后盖有LOGO/MO
00 后盖有LOGO

Plating (电镀方式) **T** TUBE管装
 Packing (包装方式)

适用扁平线

CKT	DIM A	DIM B	DIM C	CKT	DIM A	DIM B	DIM C
4	1.50	2.60	8.30	33	16.00	17.10	22.80
5	2.00	3.10	8.80	34	16.50	17.60	23.30
6	2.50	3.60	9.30	35	17.00	18.10	23.80
7	3.00	4.10	9.80	36	17.50	18.60	24.30
8	3.50	4.60	10.30	37	18.00	19.10	24.80
9	4.00	5.10	10.80	38	18.50	19.60	25.30
10	4.50	5.60	11.30	39	19.00	20.10	25.80
11	5.00	6.10	11.80	40	19.50	20.60	26.30
12	5.50	6.60	12.30	41	20.00	21.10	26.80
13	6.00	7.10	12.80	42	20.50	21.60	27.30
14	6.50	7.60	13.30	43	21.00	22.10	27.80
15	7.00	8.10	13.80	44	21.50	22.60	28.30
16	7.50	8.60	14.30	45	22.00	23.10	28.80
17	8.00	9.10	14.80	46	22.50	23.60	29.30
18	8.50	9.60	15.30	47	23.00	24.10	29.80
19	9.00	10.10	15.80	48	23.50	24.60	30.30
20	9.50	10.60	16.30	49	24.00	25.10	30.80
21	10.00	11.10	16.80	50	24.50	25.60	31.30
22	10.50	11.60	17.30	51	25.00	26.10	31.80
23	11.00	12.10	17.80	52	25.50	26.60	32.30
24	11.50	12.60	18.30	53	26.00	27.10	32.80
25	12.00	13.10	18.80	54	26.50	27.60	33.30
26	12.50	13.60	19.30	55	27.00	28.10	33.80
27	13.00	14.10	19.80	56	27.50	28.60	34.30
28	13.50	14.60	20.30	57	28.00	29.10	34.80
29	14.00	15.10	20.80	58	28.50	29.60	35.30
30	14.50	15.60	21.30	59	29.00	30.10	35.80
31	15.00	16.10	21.80	60	29.50	30.60	36.30
32	15.50	16.60	22.30				

一般公差 (TOLERANCE)
 X ± 0.50 XX ± 1.0
 X ± 0.20 XXX ± 0.5
 ANGLES ± 1°

品名 (TITLE)	0.5 Pitch双面拉拔 (1=2.5)		制图 (DR)	Anlan
料号 (DRAWNO)	SL05250-***-***		校对 (CHKD)	王涛
比例 (SCALE)	1:1	单位 (UNITS)	张数 (SHEET)	1 Of 1
		mm	审核 (APPD)	黄志明
			SIZE	A4
			REV	A