

SS Series

Features

- 85°C, 1,000 hours assured
- Standard micro miniature size with 5mm height
- RoHS Compliance



Sleeve & Marking Color: Black & White

Specifications

Items	Performance																										
Category Temperature Range	-40°C ~ +85°C																										
Capacitance Tolerance	±20% (at 120Hz, 20°C)																										
Leakage Current (at 20°C)	I = 0.01CV or 3 (μA) whichever is greater (after 2 minutes) Where, C = rated capacitance in μF, V = rated DC working voltage in V																										
Tanδ (at 120Hz, 20°C)	<table border="1"> <thead> <tr> <th>Rated Voltage</th> <th>4</th> <th>6.3</th> <th>10</th> <th>16</th> <th>25</th> <th>35</th> <th>50</th> </tr> </thead> <tbody> <tr> <td>Tanδ (max)</td> <td>0.35</td> <td>0.25</td> <td>0.20</td> <td>0.17</td> <td>0.15</td> <td>0.13</td> <td>0.10</td> </tr> </tbody> </table>	Rated Voltage	4	6.3	10	16	25	35	50	Tanδ (max)	0.35	0.25	0.20	0.17	0.15	0.13	0.10										
Rated Voltage	4	6.3	10	16	25	35	50																				
Tanδ (max)	0.35	0.25	0.20	0.17	0.15	0.13	0.10																				
Low Temperature Characteristics (at 120Hz)	<p>Impedance ratio shall not exceed the values given in the table below.</p> <table border="1"> <thead> <tr> <th colspan="2">Rated Voltage</th> <th>4</th> <th>6.3</th> <th>10</th> <th>16</th> <th>25</th> <th>35</th> <th>50</th> </tr> </thead> <tbody> <tr> <td rowspan="2">Impedance Ratio</td> <td>Z(-25°C)/Z(+20°C)</td> <td>7</td> <td>6</td> <td>4</td> <td>3</td> <td>2</td> <td>2</td> <td>2</td> </tr> <tr> <td>Z(-40°C)/Z(+20°C)</td> <td>15</td> <td>12</td> <td>8</td> <td>6</td> <td>4</td> <td>4</td> <td>4</td> </tr> </tbody> </table>	Rated Voltage		4	6.3	10	16	25	35	50	Impedance Ratio	Z(-25°C)/Z(+20°C)	7	6	4	3	2	2	2	Z(-40°C)/Z(+20°C)	15	12	8	6	4	4	4
Rated Voltage		4	6.3	10	16	25	35	50																			
Impedance Ratio	Z(-25°C)/Z(+20°C)	7	6	4	3	2	2	2																			
	Z(-40°C)/Z(+20°C)	15	12	8	6	4	4	4																			
Endurance	<table border="1"> <thead> <tr> <th>Test Time</th> <th>1,000 Hrs</th> </tr> </thead> <tbody> <tr> <td>Capacitance Change</td> <td>Within ±30% of initial value for 4 ~ 6.3V; Within ±25% of initial value for 10 ~ 50V</td> </tr> <tr> <td>Tanδ</td> <td>Less than 200% of specified value</td> </tr> <tr> <td>Leakage Current</td> <td>Within specified value</td> </tr> </tbody> </table> <p>* The above specifications shall be satisfied when the capacitors are restored to 20°C after the rated voltage applied with rated ripple current for 1,000 hours at 85°C.</p>	Test Time	1,000 Hrs	Capacitance Change	Within ±30% of initial value for 4 ~ 6.3V; Within ±25% of initial value for 10 ~ 50V	Tanδ	Less than 200% of specified value	Leakage Current	Within specified value																		
Test Time	1,000 Hrs																										
Capacitance Change	Within ±30% of initial value for 4 ~ 6.3V; Within ±25% of initial value for 10 ~ 50V																										
Tanδ	Less than 200% of specified value																										
Leakage Current	Within specified value																										
Shelf Life Test	Test time: 500 hours; other items are the same as those for the Endurance.																										
Ripple Current and Frequency Multipliers	<table border="1"> <thead> <tr> <th rowspan="2">Cap.(μF)</th> <th colspan="5">Freq.(Hz)</th> </tr> <tr> <th>60 (50)</th> <th>120</th> <th>500</th> <th>1k</th> <th>10k up</th> </tr> </thead> <tbody> <tr> <td>Under 47</td> <td>0.75</td> <td>1.00</td> <td>1.15</td> <td>1.34</td> <td>1.50</td> </tr> <tr> <td>100 to 330</td> <td>0.80</td> <td>1.00</td> <td>1.08</td> <td>1.20</td> <td>1.30</td> </tr> </tbody> </table>	Cap.(μF)	Freq.(Hz)					60 (50)	120	500	1k	10k up	Under 47	0.75	1.00	1.15	1.34	1.50	100 to 330	0.80	1.00	1.08	1.20	1.30			
Cap.(μF)	Freq.(Hz)																										
	60 (50)	120	500	1k	10k up																						
Under 47	0.75	1.00	1.15	1.34	1.50																						
100 to 330	0.80	1.00	1.08	1.20	1.30																						

Diagram of Dimensions

1. φD = 3mm

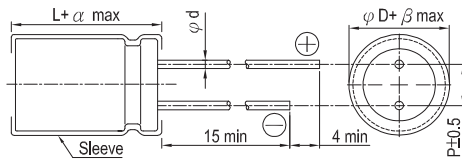

2. φD ≥ 4mm

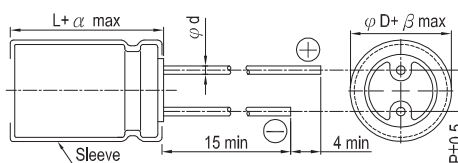

Unit: mm

Lead Spacing and Diameter

φD	3	4	5	6.3	8
P	1.0	1.5	2.0	2.5	2.5
φd	0.45				
α	1.0				
β	0.5				

Dimension and Permissible Ripple Current

Dimension: φD × L(mm)

Ripple Current: mA/rms at 120 Hz, 85°C

μF	V. DC Contents	4V (0G)		6.3V (0J)		10V (1A)		16V (1C)		25V (1E)		35V (1V)		50V (1H)	
		φD×L	mA	φD×L	mA	φD×L	mA	φD×L	mA	φD×L	mA	φD×L	mA	φD×L	mA
0.33	R33													3×5	2.8
0.47	R47													3×5	4
1	010													4×5(3×5)	8.7(7)
2.2	2R2											4×5(3×5)	8.7(7)	4×5(3×5)	10(9)
3.3	3R3								4×5(3×5)	11(10)	4×5	12	4×5	13	
4.7	4R7							4×5(3×5)	14(11)	4×5	14	4×5	17	5×5	20
10	100					4×5(3×5)	17(13)	4×5	23	5×5	27	5×5	27	6.3×5	31
22	220			4×5(3×5)	22(18)	5×5	30	5×5	35	6.3×5	42	6.3×5	46	6.3×5	46
33	330	4×5	27	4×5	34	5×5	41	5×5	49	6.3×5	52	6.3×5	52	8×5	66
47	470	4×5	34	5×5	37	6.3×5	50	6.3×5	58	6.3×5	58	8×5	72	8×5	80
100	101	5×5	55	6.3×5	62	6.3×5	70	8×5	99	8×5	99				
220	221	6.3×5	74	8×5	104	8×5	120								
330	331	8×5	105	8×5	120										

Part Numbering System

SS Series	330μF	±20%	6.3V	Bulk Package	Gas Type	8 φ × 5L	Pb-free and PET sleeve
SS-	331	M	0J	BK	-	0805	
Series Name	Capacitance	Capacitance Tolerance	Rated Voltage	Lead Configuration & Package	Rubber Type	Case Size	Lead Wire and Sleeve type

Note: For more details, please refer to "Part Numbering System (Radial Type)" on page 13.